



Amar Seva Sangam

Child Progress Report

August 2023

Post Box No.001, SulochanaGardens, 10-4-104B
Tenkasi Road,Ayikudy - 627 852. Tenkasi
District,Tamil Nadu, India. Phone: 04633 - 249170,
249180. Email: mail@amarseva.org Website:
www.amarseva.org

Child Details

Name :	Raghavan.E	Date of Admission :	25th Dec 2017
Date of Birth :	10th Feb 2016	Disability :	Down Syndrome
Age :	7	Gender :	Male

Family Details

Father's Name :	Easwaran	Mother's Name :	Kajavalli
Guardian's Name :	NA		
No. of Other Children in the Family :	2	Address :	25, Kakkanji keela Street Sivagiri,Tamil Nadu, INDIA, 627757

Intervention Given

Special Education(ID)
Speech
FACP 7 to 10 years
Speech (above6)
Wee-FIM-Functional (above age 3)
Functional Independence Training

Progress Report

Evaluation No.	Special Education(ID) Score % - Month - Year	Speech RL - EL - Month - Year	FACP 7 to 10 years Score % - Month - Year	Speech (above6) Score % - Month - Year	Wee-FIM-Functional (above age 3) Score % - Month - Year	Functional Independence Training Score % - Month - Year
1	20.68% - July - 2018	56.25% - 37.50% - July - 2018	38.72% - April - 2023	29.73% - April - 2023	64.29% - July - 2023	22.86% - July - 2018
2	28.55% - January - 2019	69.00% - 39.75% - February - 2019				39.9% - January - 2019
3	36.24% - August - 2019	78.50% - 57.25% - August - 2019				61.19% - July - 2019
4	45.47% - February - 2020	76.00% - 60.50% - March - 2020				64.29% - January - 2020
5	48.40% - December - 2020	76.00% - 62.50% - December - 2020				58.45% - December - 2020
6	51.70% - July - 2021	75.00% - 62.50% - July - 2021				70.36% - July - 2021
7	57.74% - January - 2022	50.00% - 44.50% - January - 2022				78.21% - January - 2022
8	43.96% - October - 2022	61.00% - 49.25% - September - 2022				80.95% - August - 2022
9	48.68% - March - 2023	51.50% - 39.00% - March - 2023				

Note: Occupational therapy changed as Functional Independence Training

Progress Report Graph

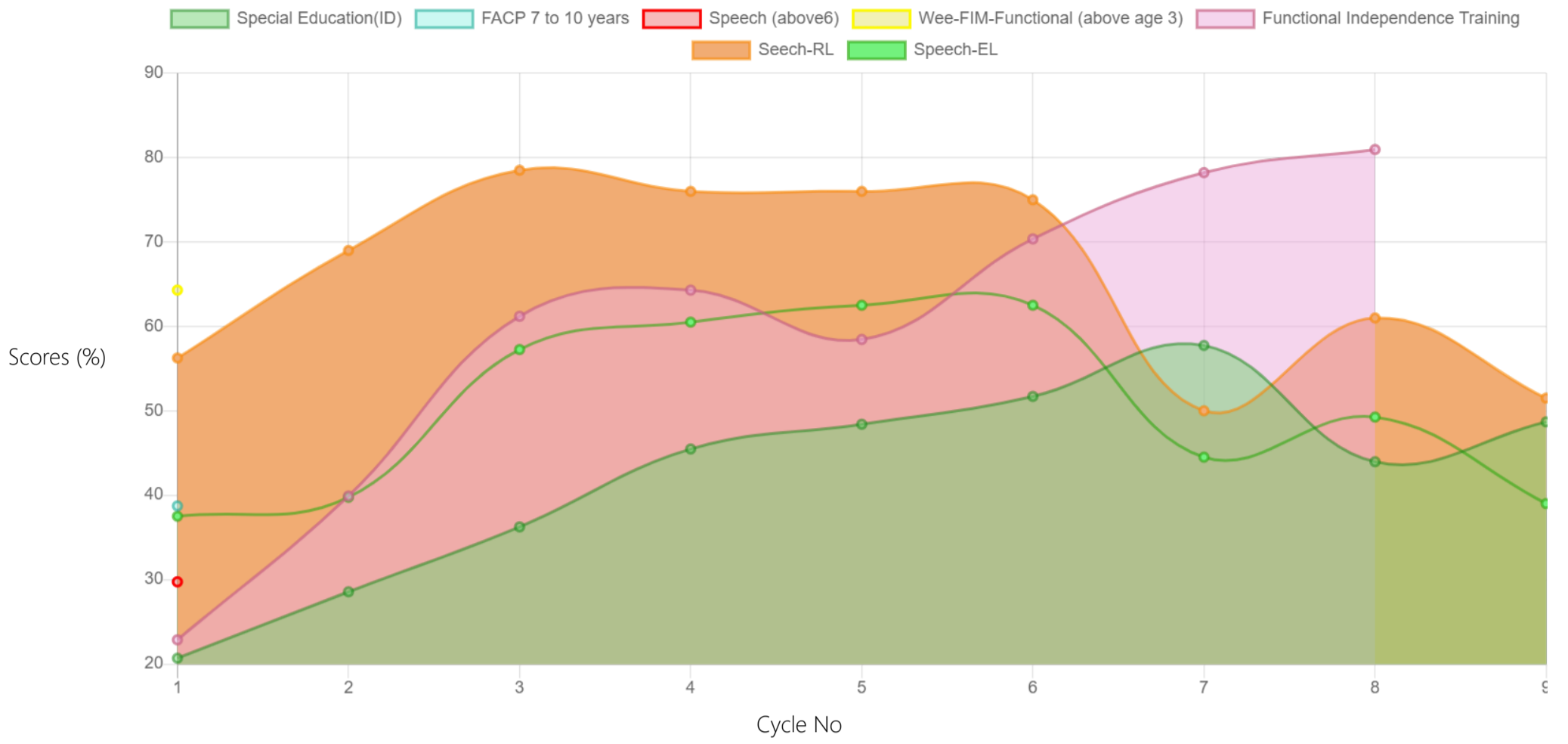

Information:- CP - Cerebral Palsy; SB - Spina bifida; MD - Muscular Dystrophy; CTEV - Clubfoot; ID - Intellectual Disability; CP, MD - Cerebral Palsy/Multiple Disabilities; LV - Low Vision; TB - Total Blind; ADHD - Attention Deficit Hyperactive Disorder; DB - Deaf Blind; RL - Receptive Language; EL - Expressive Language; ICF - International classification of functioning; FACP - Functional assessment checklist for programming; Wee-FIM - Functional Independence Measure; Inclusion - A kind of special education; Voc- Vocational training; Prevoc - Prevocational training

Generated on 9th Aug 2023